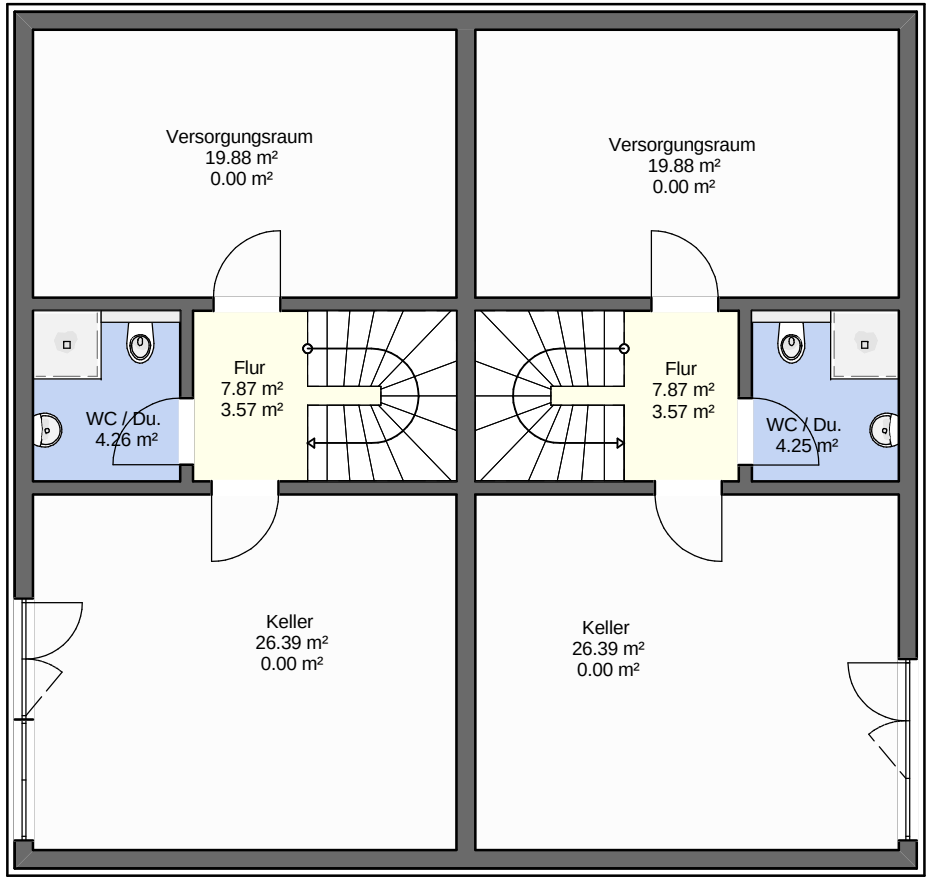
Versorgungsraum
19.88 m²
0.00 m²
Versorgungsraum
19.88 m²
0.00 m²
Flur
7.87 m²
3.57 m²
Flur
7.87 m²
3.57 m²
WC / Du.
4.26 m²
WC / Du.
4.25 m²
Keller
26.39 m²
0.00 m²
Keller
26.39 m²
0.00 m²

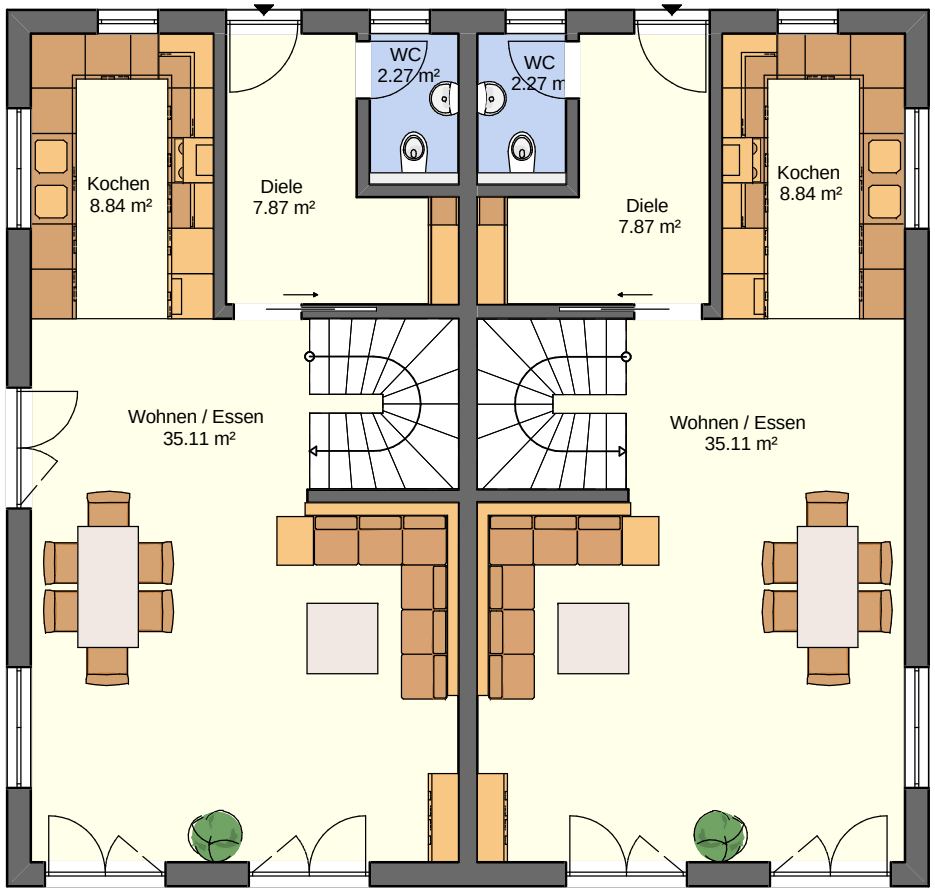
WC
2.27 m²
WC
2.27 m
Kochen
8.84 m²
Diele
7.87 m²
Diele
7.87 m²
Kochen
8.84 m²
Wohnen / Essen
35.11 m²
Wohnen / Essen
35.11 m²

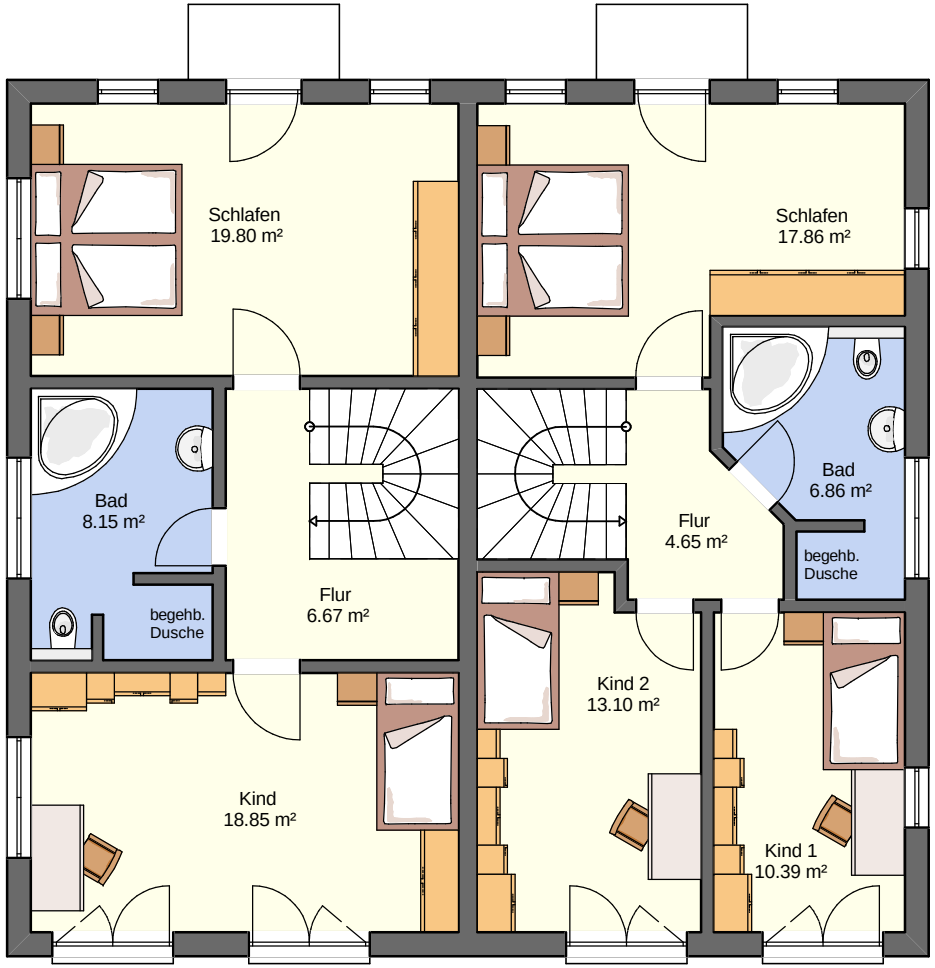
Schlafen
19.80 m²
Schlafen
17.86 m²
Bad
8.15 m²
begehb.
Dusche
Flur
6.67 m²
Flur
4.65 m²
Bad
6.86 m²
begehb.
Dusche
Kind
18.85 m²
Kind 2
13.10 m²
Kind 1
10.39 m²

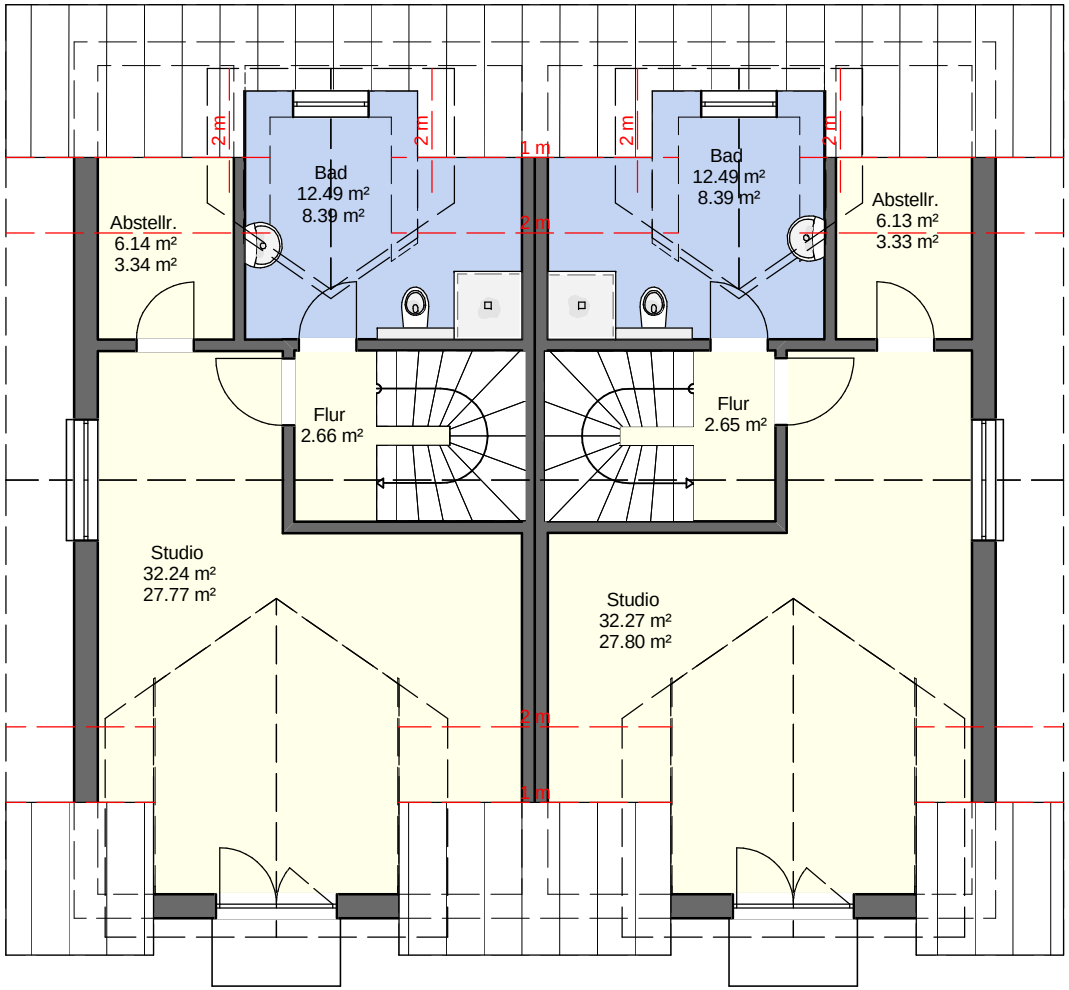
Bad
12.49 m²
8.39 m²
Abstellr.
6.14 m²
3.34 m²
Flur
2.66 m²
Studio
32.24 m²
27.77 m²
Bad
12.49 m²
8.39 m²
Abstellr.
6.13 m²
3.33 m²
Flur
2.65 m²
Studio
32.27 m²
27.80 m²
2 m
2 m
1 m
2 m
2 m
2 m
2 m
1 m